

inserto ottone M4

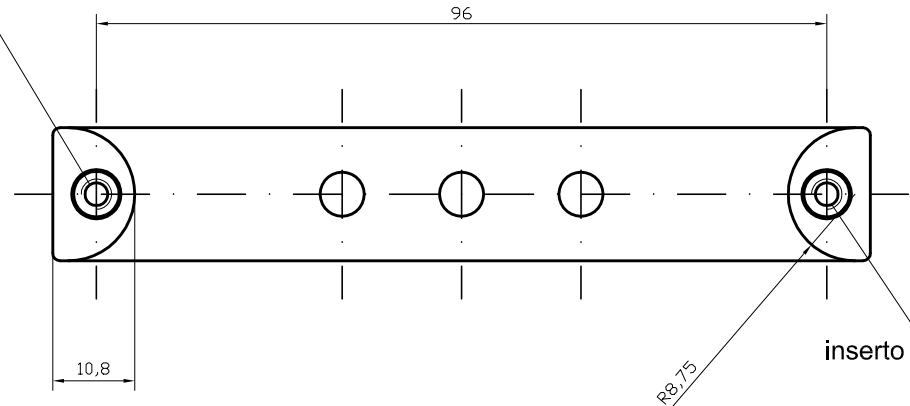

inserto ottone M4

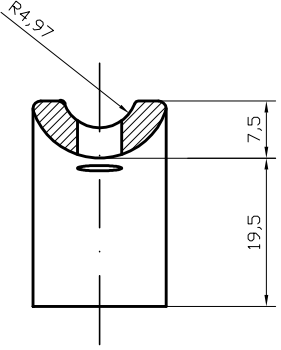
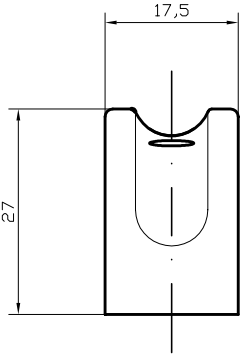
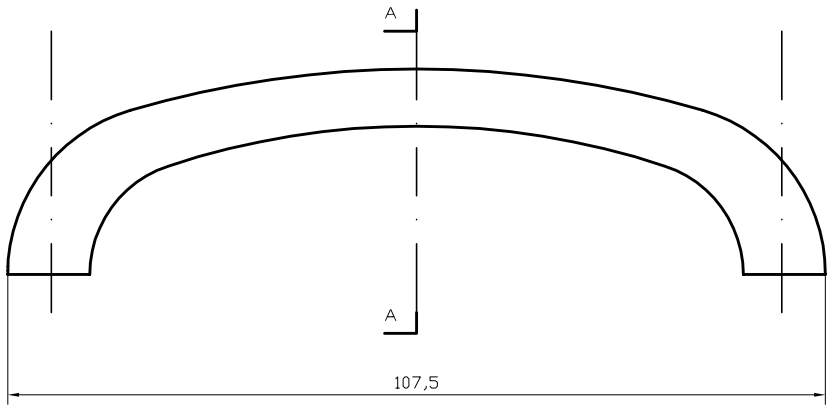

sez. A-A

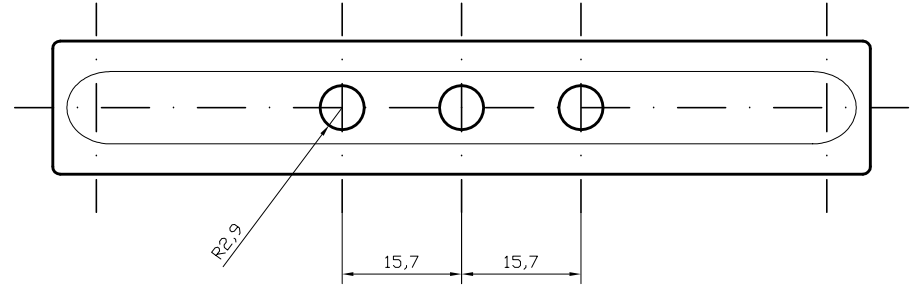

IL PRESENTE DISEGNO E' DI PROPRIETA' DI POLIPLAST S.A.S CHE NE VIETA LA COPIA, LA RIPRODUZIONE ANCHE PARZIALE, LA CESSIONE A TERZI, AI SENSI DELL'ART. 200 C.P.
THIS DOCUMENT IS PROPERTY OF POLIPLAST S.A.S. AND IS NOT TO BE COPIED, ALSO PARTIALLY OR COMMUNICATED TO ANY OTHER PERSON, AS PER ART. 200 C.P.



POLIPLAST s.a.s
Via Roma, 118 - 31024 Ormelle (TV) - Italy
Tel . 0422 / 815408 - 815426
Fax 0422 / 814123
e-mail: info@poliplast.net
Internet: www.poliplast.net

ARTICOLO / CODICE:	0326	SCALA:	1:1	QUOTE:	mm.	TAV. N°	001-09
MATERIALE:	ABS ABS trasparente			AGGIORNAMENTO:	DATA:	02.02.09